

elevation

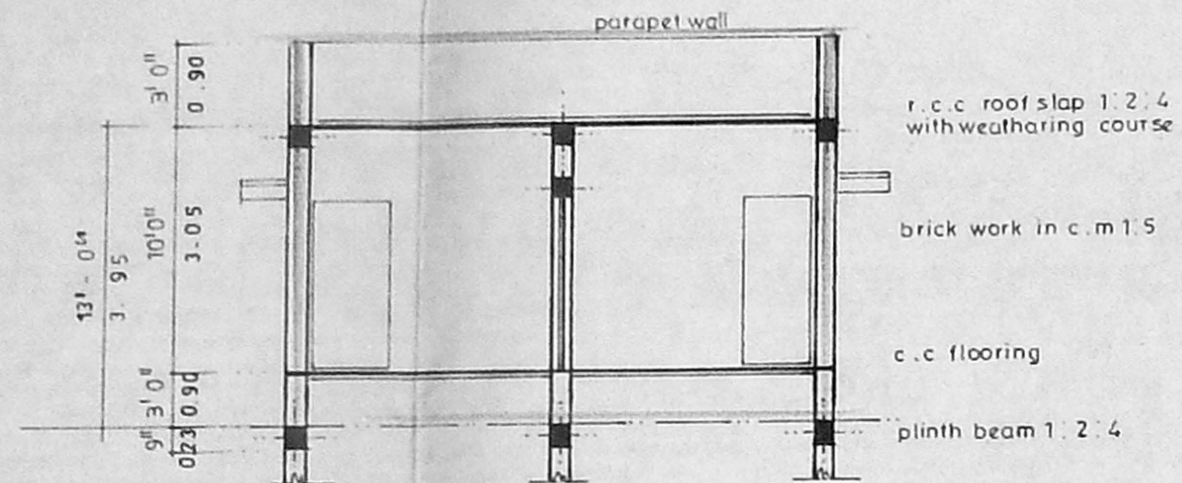

section on A-B

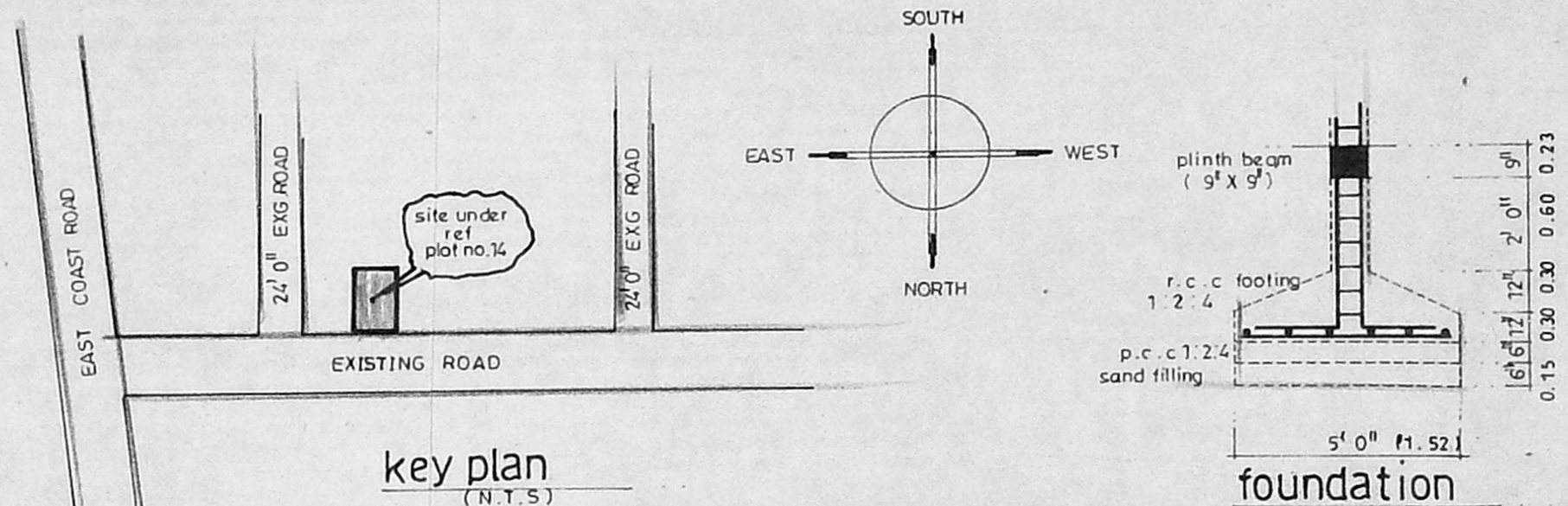

key plan (N.T.S.)

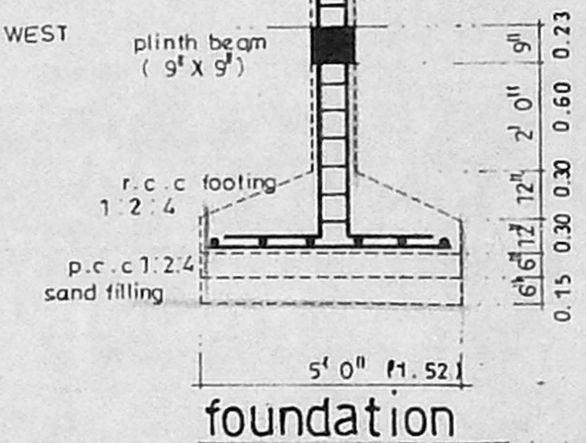

foundation

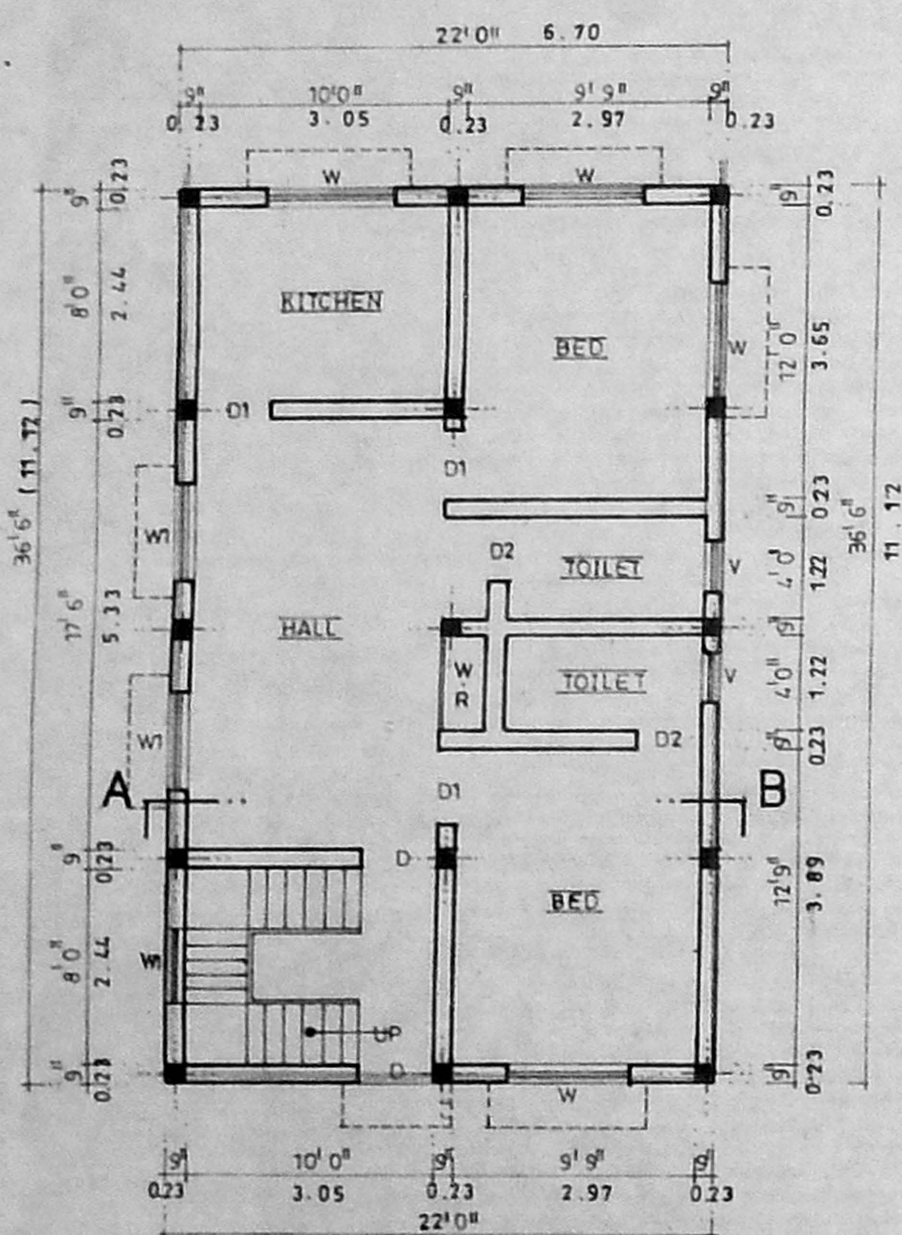

ground floor plan

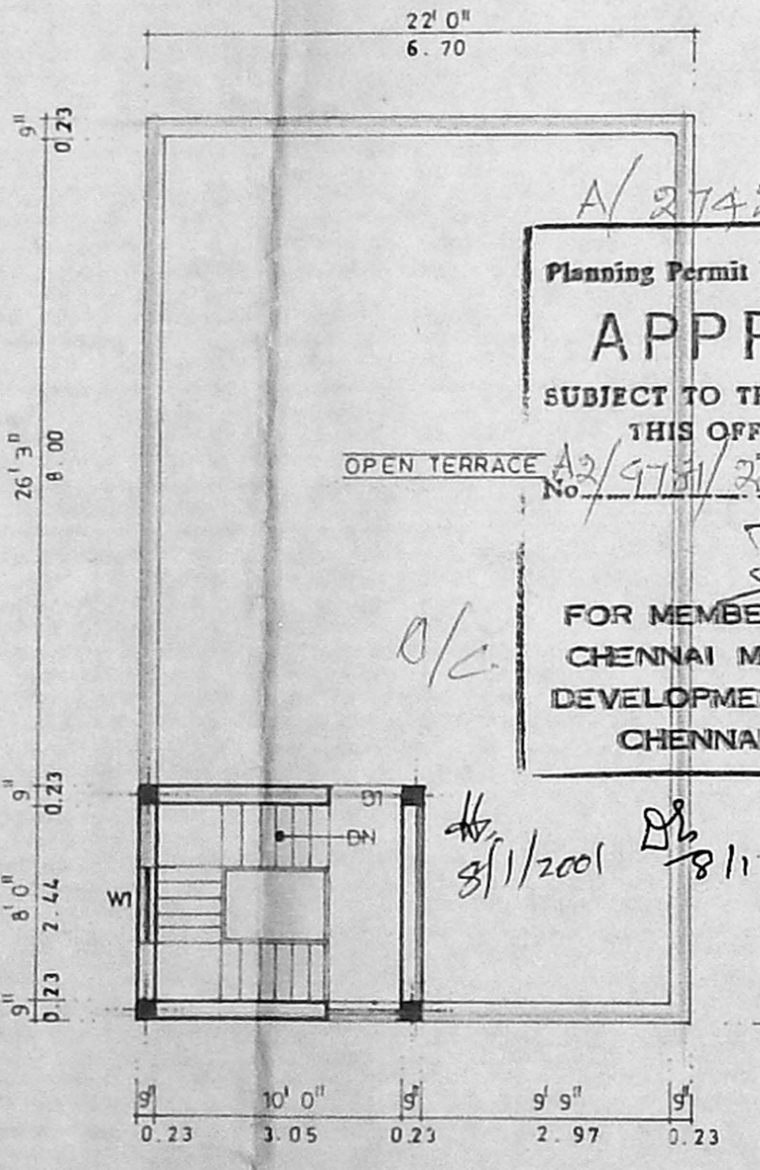

terrace floor plan

A/27420/01/2001
Planning Permit No. _____
APPROVED
 SUBJECT TO THE CONDITIONS IN THIS OFFICE LETTER.
 No. *A2/9781/2001* Date *9.1.2001*
 FOR MEMBER SECRETARY
CHENNAI METROPOLITAN DEVELOPMENT AUTHORITY
CHENNAI - 600 008.

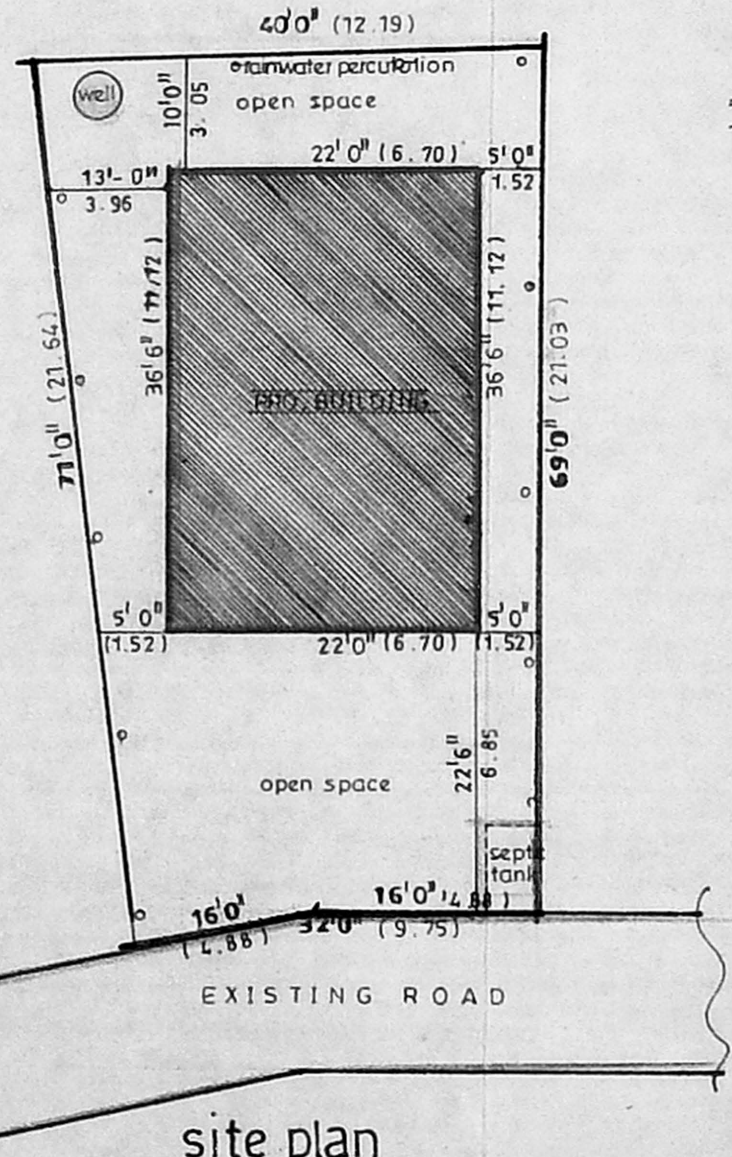

site plan SCALE 1:200

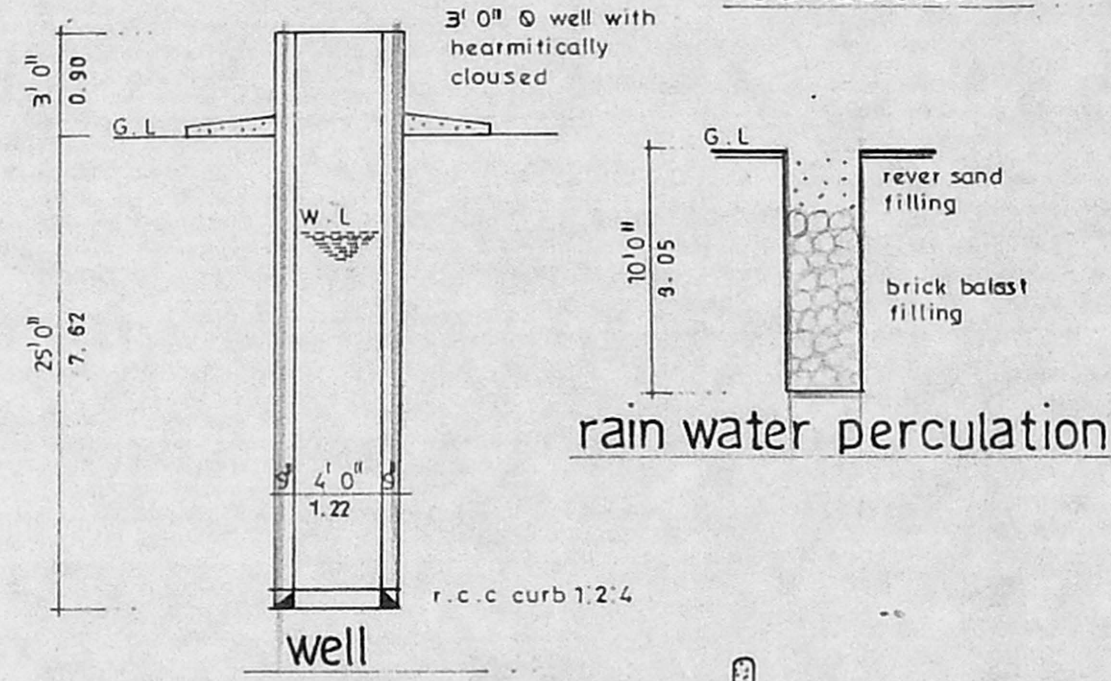

well

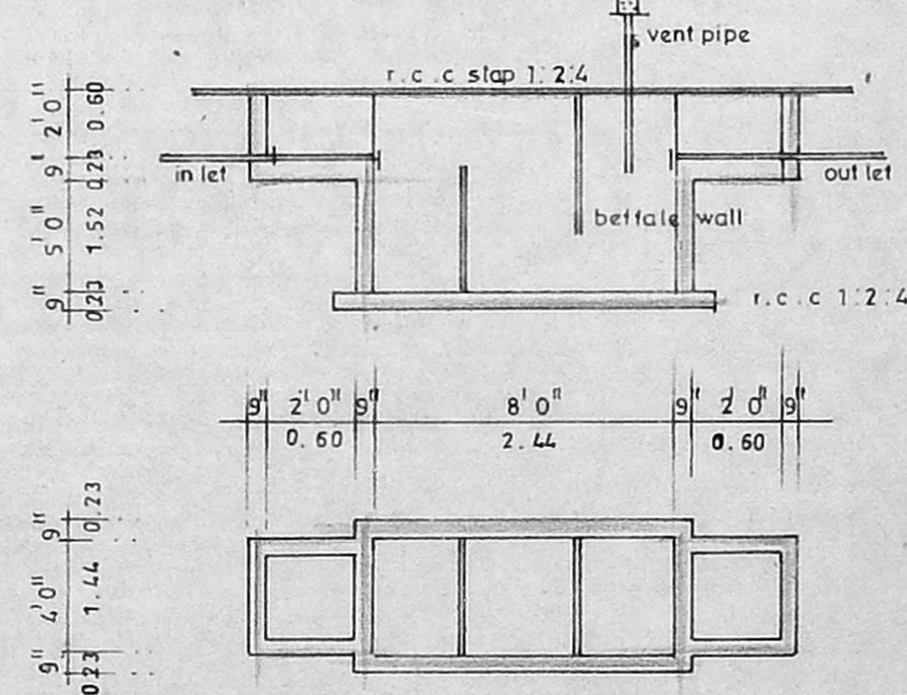

detail of septic tank

plan showing the proposed construction of residential building in plot no: 14, okkiam-thorappakkam village, R.S.no:406/2D, and 406/2C1A6A, thambaram taluk, kancheepuram district.

SCALE 1:100 DRG. NO. 98/1999 DATE 5/5/1999

joinery

D	DOOR	3' 3" x 7' 0"	(100 X 213)
D1	DOOR	3' 0" x 7' 0"	(091 X 213)
D2	DOOR	2' 6" x 7' 0"	(076 X 213)
W	WINDOW	5' 0" x 4' 0"	(152 X 137)
W1	WINDOW	4' 0" x 4' 6"	(122 X 137)
V	VENTILATOR	2' 6" x 3' 0"	(076 X 091)

area

	sq. ft	sq. mt
PLOT AREA	2520.00	234.10
PLINTH AREA		
GROUND FLOOR AREA	803.00	74.59
HEAD ROOM	109.00	10.12
PLOT COVERAGE	31%	F.S.I - 0.31

colour



owner

N. Srinivas Dorai Raj

P. Saminathan
P. SAMINATHAN, D.C.E.,
 Licensed Surveyor Corporation of Chennai
 Reg. No. 334
 No. 44, Nalleshamb Street,
 Chennai - 600 005. Phone : 8551425

licensed surveyor